ВАЛЬС

Р. Телеппнёв

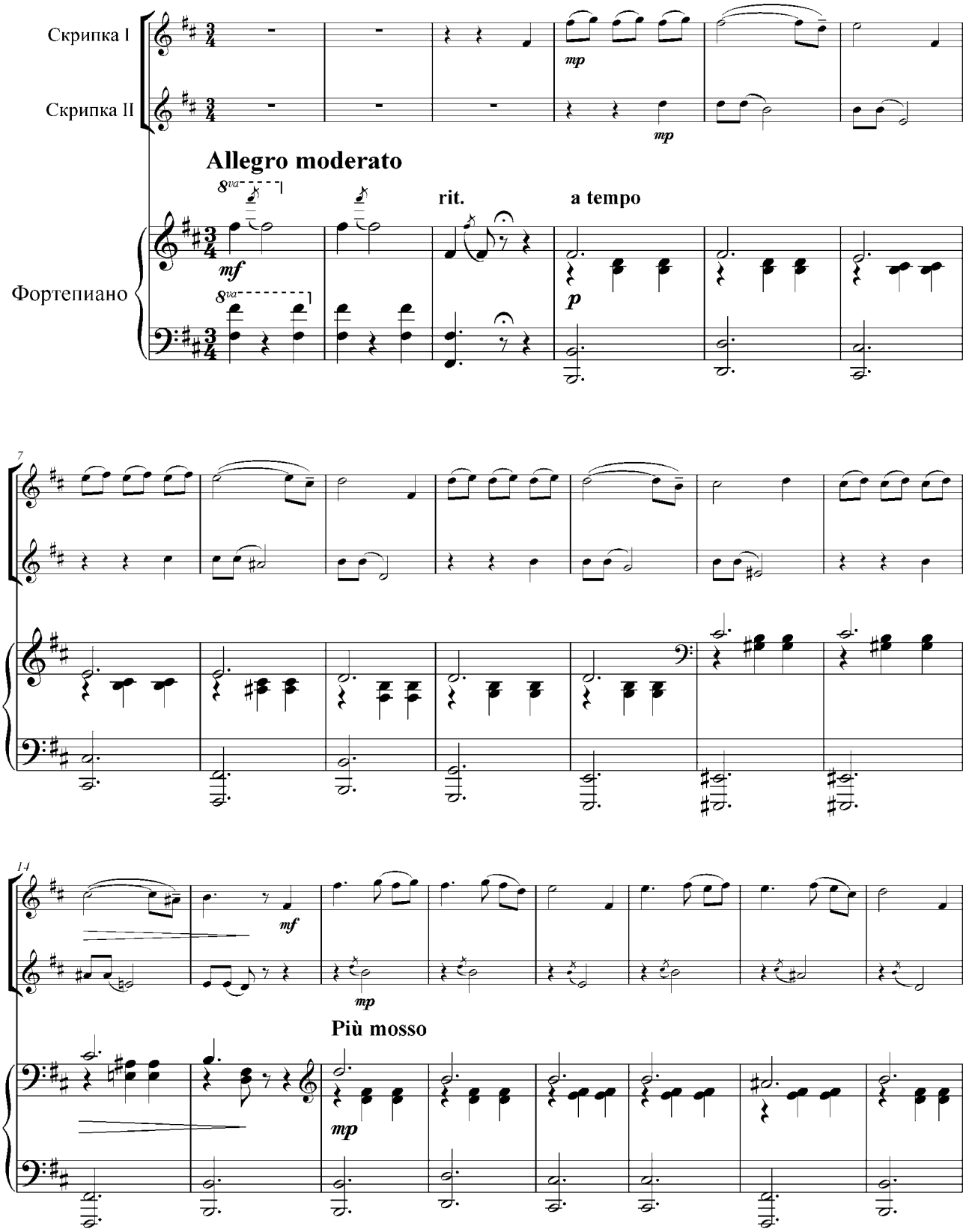

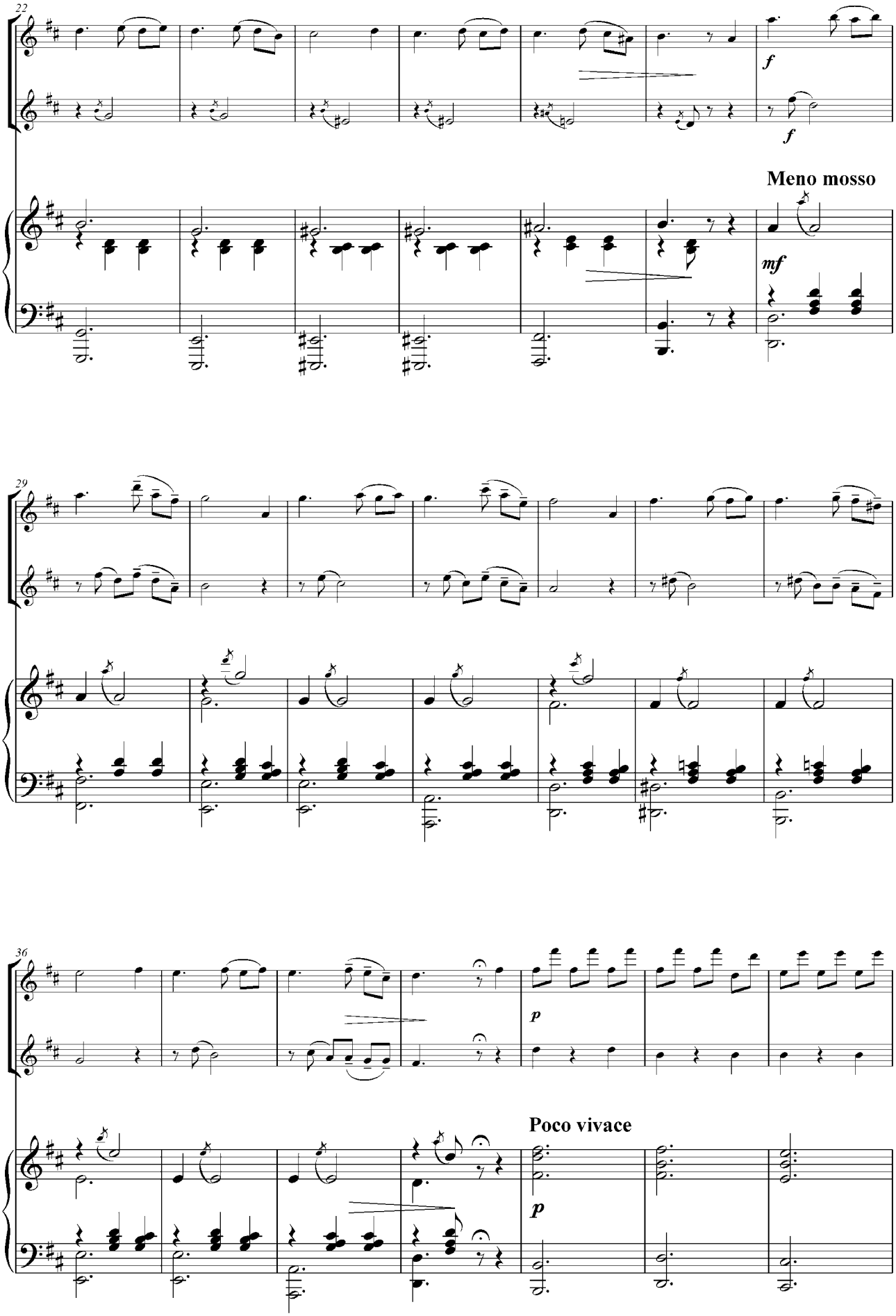
22
f
f
Meno mosso
mf
29
36
p
Poco vivace
p

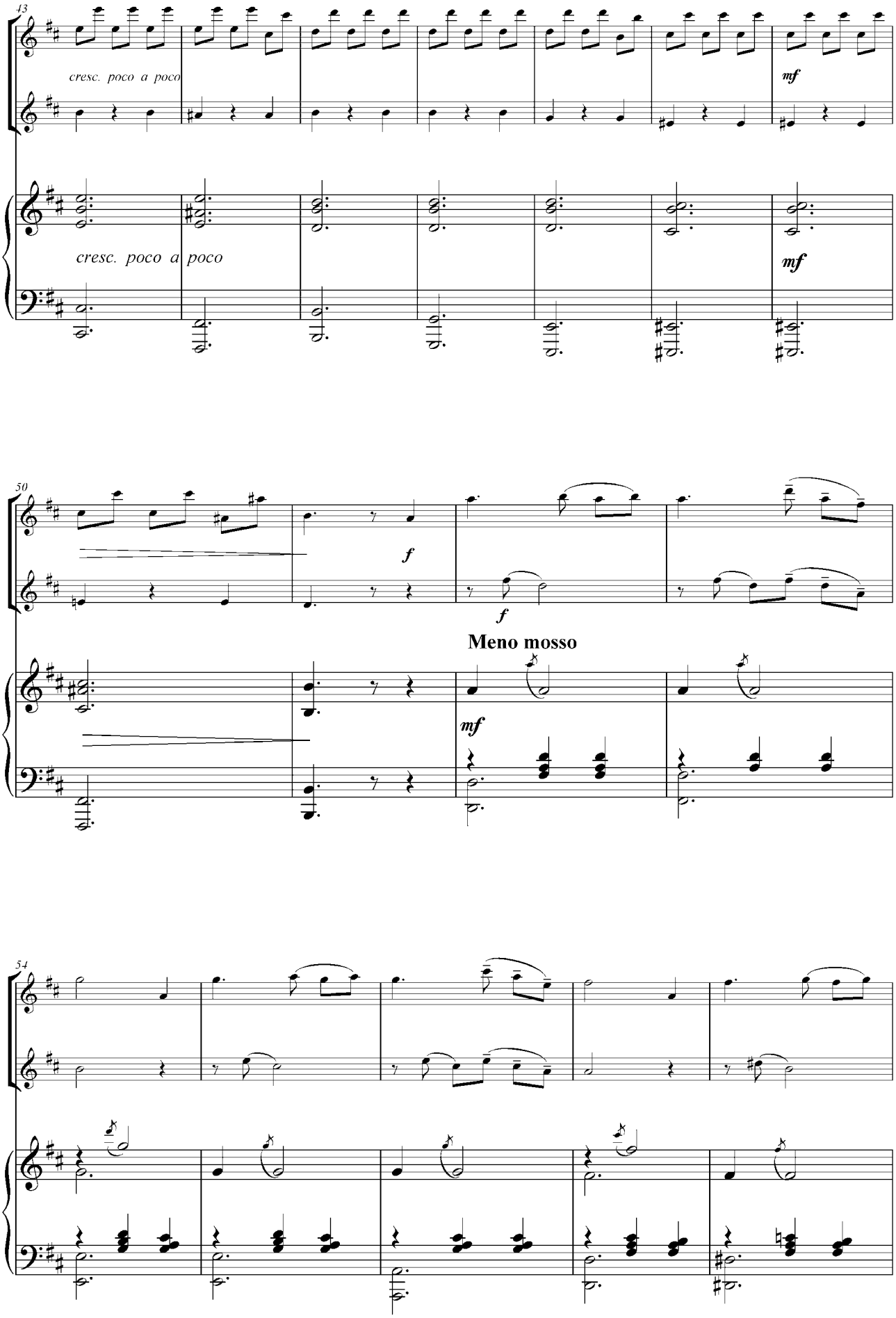
43
cresc. poco a poco
mf
cresc. poco a poco
mf
50
f
f
Meno mosso
mf
54

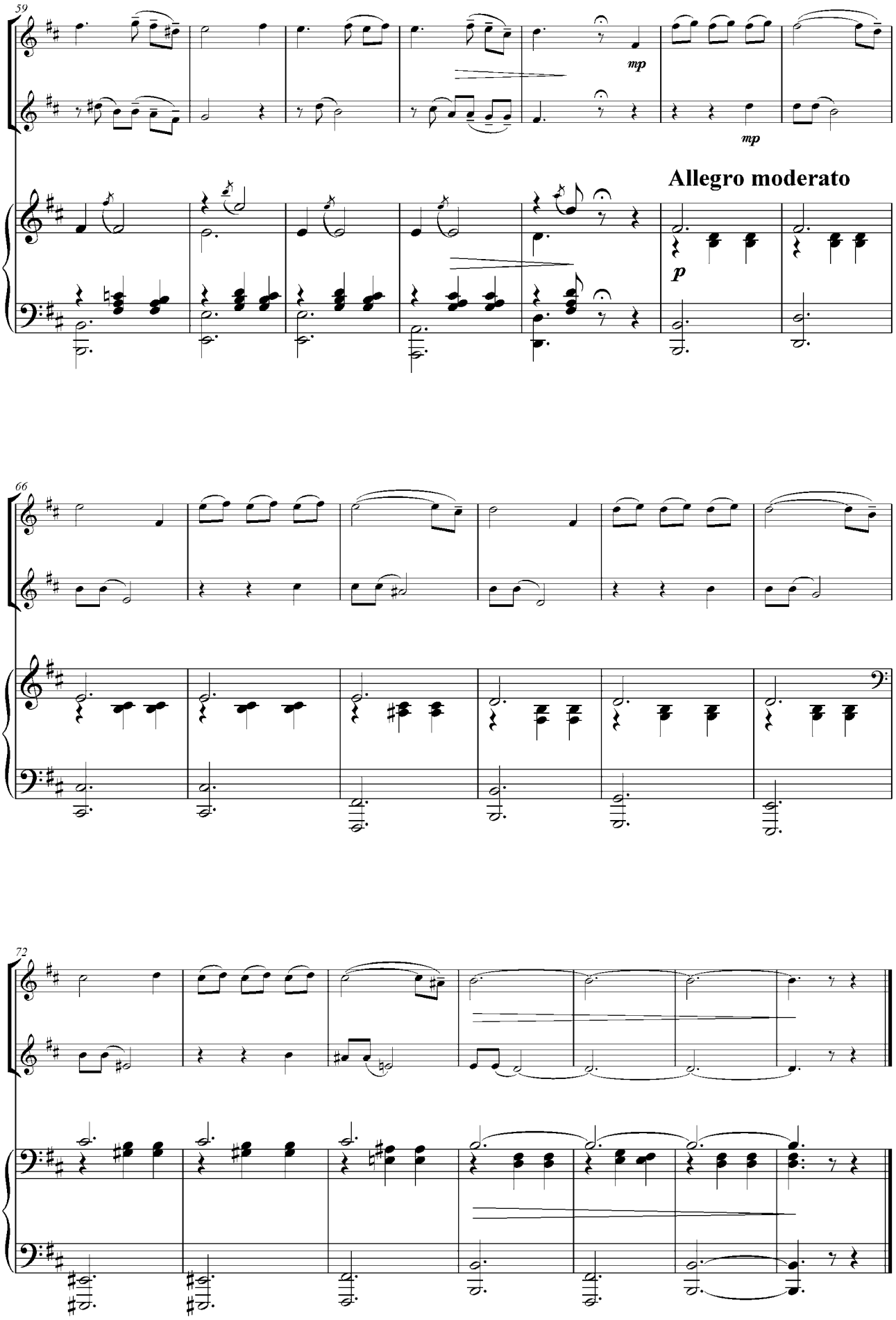
59
mp
mp
Allegro moderato
p
66
72